

Jaya Jaya Sankara Hara Hara Sankara

Jaya Jaya Sankara Hara Hara Sankara

Jaya Jaya Sankara Hara Hara Sankara

Jaya Jaya Sankara Hara Hara Sankara

2023 - 2024
शोभकृत



Sri Kamakshi Seva Samithi

Devi Darshan

Shobhakrut Samvatsara



Sri Kamakshi

Jaya Jaya Sankara Hara Hara Sankara



Sri Mahalakshmi

Jaya Jaya Sankara Hara Hara Sankara



Sri Mahasaraswati

Jaya Jaya Sankara Hara Hara Sankara



Sri Mahaperiyava

Jaya Jaya Sankara Hara Hara Sankara

2023 - 2024
शोभकृत



Sri Kamakshi Seva Samithi

Shobhakrut
Samvatsara

Website : www.kamakoti.org.
email : kanchimutt@gmail.com



॥ Sri Chandramouleeswaraya Nama: ॥
Sri Sankara Bhagavadpadacharya Paramparagatha Moolamnaya Sarvajnapeeta
His Holiness Sri Kanchi Kamakoti Peetadhipathi
JAGADGURU SRI SANKARACHARYA SWAMIGAL
Srimatam Samsthanam
No. 1, Salai Street, KANCHEEPURAM - 631 502.

☎ : 044-27222115
Acts : 044-27224236
Cell : 9445421115



23/03/2023
Pedaravuru camp

Message of Blessings

Sri Kamakshi Seva Samithi is doing a yeomen service to Sri Kanchi Math by bringing out yearly calendar with details of Hindu festivals and important occasions observed at Kanchi Math. The calendars are distributed to devotees with the blessings of His Holiness at the Math & its branches and the demand for the calendars is increasing every year.

'गुणिनि गुहारिणि गुह्ये गुरुमूर्ते त्वां नमामि कामाक्षि'

In Muka Panchashati stotra by the 20th Acharya Sri Mukashankarendra Saraswathi of Sri Kanchi Kamakoti Peetam, we see this verse describing the Goddess as गुहारिणि dispeller of Agnana, and as गुरुमूर्ते in the form of Guru.

His Holiness was very glad to know about the Shobhakrut Samvatsara 'Devi Darshanam' Calender being brought out by Sri Kamakshi Seva Samiti and appreciated the concept adopted this year. It is a blessing for all devotees to daily have darshan of Guru & Goddess.

His Holiness with prayers to Mahatripurasundari Sameta Chandramouleeshwara Swamy conveyed his blessings to the Samiti and also to all those involved in this endeavour for more such Kainkaryams.

Jaya Jaya Sankara Hara Hara Sankara

For Sri Kanchi Kamakoti Peetam
Srimatam Samsthanam

MANAGER

Devi Dharshan

One of the most important forms of worship is the worship of Mother Goddess who manifests in many forms. Durga, Lakshmi, Saraswati, Kali, Ambal, Amman, Mata, Devi, Thaayaar and more.

She is Divine, loving, ferocious, angry, benign, bounteous, beautiful, the fount of Knowledge, the giver of wealth, the destroyer of evil, the divine consort of Brahma, Vishnu and Siva.

And also, She is a Woman, Wife, Mother, Protector, Slayer and Shakti. She is all these and much more.

The शोभकृत - Shobhakrut - calendar is a humble effort to reinforce some of Her innumerable names, forms and attributes.

'Maan Aap Bulandi', (The Mother Herself Calls), and those who are lucky enough to be called by the Divine Mother, undertake Yatra to the temple of **Vaishno Devi**, a cave in a three peaked mountain called Trikuta near Katra in Jammu. There is a huge rock, immersed in water from which 3 heads known as the Holy Pindies, each of which is distinct from the other, are seen. The Pindies are said to be Mahalakshmi, Maha Kali and Maha Saraswathi who together are said to have taken the form of Vaishno Devi.

Goddess Kali in the Kali Temple at Kalighat in Kolkata, has three eyes, a protruding tongue and four hands, one of which holds a scimitar and another, the head of the demon Shambu. The scimitar signifies Divine Knowledge and the demon head signifies human ego which must be slain by Divine Knowledge in order to attain Moksha. The other two hands are in the abhaya and varada mudras or blessings. According to Puranas, the right toe of Goddess Parvathi fell here when Her body was decapitated by the Sudarshan Chakra.

Annapurna Mata is considered as the queen of Varanasi. 'Anna' (food) and Purna (full), the two fuse in Annapurneshwari Temple in Varanasi. Holding a ladle and a bowl of rice, Annapurneshwari is the Goddess of food and nourishment who gives Her devotees abundance of food and prosperity.

'Maha Amba' or Great Mother, presides over the city of Mumbai as **Mumbadevi**, in the temple of the same name in the heart of the city. The city itself derives its name from the Goddess and the temple. According to legends, Mumbadevi defeated an Asura Mumbarakka, who then begged for forgiveness and went on to worship Her. Mumbadevi is fervently worshipped by the Kolis, the original inhabitants of Mumbai who regard Her as their Protector and Saviour.

2023 - 2024
शोभकृत



Sri Kamakshi Seva Samithi

Shobhakrut
Samvatsara

Parvathi Devi, in the form of **Akilandeswari** (Mother of the Universe), came to Jambu forest in Thiruvanaikoil in Tamil Nadu and created a Lingam out of water and worshipped Siva. When Siva gave darshan to Her, Akilandeswari took Upadesa (lessons) from Him and learnt the Siva Gnana. In this Temple, Akilandeswari is not worshipped as the Wife of Lord Shiva, but as His student. She is said to have had a ferocious temper. To calm Her down, Sri Adi Shankaracharya adorned the ears of the Goddess with earrings called thaadangam with the Sri Chakra inscribed on them. He also installed a Ganapathy in front of Her to cheer Her up all the time.

Goddess **Chamundeshwari** resides in the Chamundeshwari Temple near Mysore, in Chamundi Hills, that finds a mention in the Skanda Purana. 'Chamundi' or 'Durga' is the fierce form of 'Shakti'. She is the slayer of demons, 'Chanda', 'Munda' and 'Mahishasura', the buffalo-headed monster.

She is the Kula devi of the Mysore Maharajas, the Wodeyars, who have contributed to the grandeur of the temple, including carving 1000 steps to go to the temple.

Ambabai Mahalakshmi of Kolhapur has been sculpted with four arms, wearing a saree in Karnataka style. A stone inscription of 10th century describes the Goddess as Sinhavahini (Goddess astride a lion) and Rudraardhangotsanga Nivasini, (Shiva's consort)." She is considered as second avatar of Durga.

It is believed that Mahalakshmi was once angered by the deference shown by Mahavishnu to Brighu Rishi and She began to do penance in what was then called Karvaripura, now Kolhapur.

The temple celebrates Kirnotsav twice a year, On these days, the rays of the setting sun light up the feet of the Goddess on the first day, Her waist on the second day and illuminate Her face on the third day.

The **Meenakshi Amman** in Madurai, is Parvathi Devi, with a lot of religious significance. The Goddess made from a green stone, is in a standing posture, with a lotus in Her right hand on which is perched a parrot.

The sthala purana has it that the King and Queen of Madurai performed puthra kamesthi yagna. A girl child was born and named "Meenakshi" (eyes being in the shape of fish). She was taught all the 64 Sastras (field of science). During Her coronation, She won over all the three worlds - Satyaloka (Brahma's Abode), Vaikunta (Vishnu's Abode) and Amaravati (Deva's Abode). She also defeated the Bhoothaganas (Guardians) and Nandi (Sacred Bull) of Kailasha, Lord Shiva's abode. There She saw Lord Shiva, and realized that Shiva was Her ordained husband and She is none other than an incarnation of Parvati Devi. The wedding of Meenakshi and Sundareswarar was held in Madurai, with Lord Vishnu presiding over the ceremony. This glorious event is celebrated every year in Madurai as "Chithirai Thiruvizha".

The temple is an architectural grandeur which has 14 multicoloured gopurams and many mandapams including a 1000 pillared one. Many beautiful sculptures are carved in the gopurams and the mandapams.

Goddess **Kamakshi** is seated in padmasana, in the Muktistalam that Kanchipuram is considered to be. She holds a sugar cane bow and floral arrows in Her lower arms and a Pasa (noose) and Ankusa (a sharpened goad with a pointed hook) on Her upper arms. The Ankusa indicates that She is controlling the devotees from going astray and the Pasa indicates that She corrects them from time to time.

As Kamakshi Amman is the presiding deity for the entire town, the processions of all the temples go around the Kamakshi Amman Temple. Adi Sankaracharya Himself installed and consecrated the Sri Chakra inside the sanctum sanctorum. Sri Kamakshi Devi is Raja Rajeswari, and an embodiment of Universal Power- Parasakti. Hence there is no separate Ambal or Shakti shrine in Siva temples within the limits of Kanchipuram.

Goddess **Kamakhya** is the yielder of all desires, as per the Kalika Purana, an ancient work in Sanskrit. Kamakhya Temple atop Nilachal Hills near Guwahati in Assam, is the holy place where the Yoni of Goddess Parvathi fell, after Her body was cut into 51 pieces by Vishnu's Sudarshan Chakra. The Garba Gruha here, is accessed through a flight of steps into a cave where the Yoni - a vulva shaped stone moistened by a spring - is worshipped as the Goddess Kamakhya. While there is no image of Shakti in the temple, the object of reverence is the Yoni. The temple is shut for three days every year when the Goddess is said to be menstruating, and the waters of the spring in the Garba Gruha take on a crimson hue at that time.

In Kodungallur, Kerala, Sree **Kurumba Bhagavathi Devi** in Her Temple, represents the goddess in Her fierce form that of Maha Kali or Parashakthi. Facing North, She features eight hands with various attributes- Sword, a Pot (vattaka), a tri-spear (Trishul), khatvanga (a weapon with a skull embedded), the head of demon Darika, a Snake, a bell, another weapon called kheta. The sculpture is about seven feet high and is made from seasoned Jackfruit timber. The structure is adequately protected by yearly "Chandattam" - or bathing with adhesive made of various ingredients.

Bagavathy Devi is said to have emerged here when Shiva opened His third eye when Parasurama was troubled by the demon Daruka.

Kanaka Durga, in Her temple on the banks of the River Krishna in Vijayawada is 8 armed - each hand with Chakra, Conch, Bow & Arrow, Sword, Club, Trident, Thunderbolt and Lotus. She is looking towards north-east, sporting a cool smile, shining eyes with full of bliss. On each day of Navratri festival, the main deity (moola varlu) is decorated in the form of Sri Saraswati, Sri Maha Lakshmi, Sri Bala Tripura Sundari, Sri Rajarajeswari, Sri Mahishasura mardini, Sri Durga devi, Sri Annapurna devi, Sri Gayatri and Sri Lalitha Tripura Sundari.

Visitors to the sacred Tirumala Balaji temple, seek blessings first from His consort, **Padmavati Devi** at Her temple in Tiruchanoor, called Alarmelmangapuram. The Goddess is called Padmavati as She emerged from a lotus when King Akashraja performed yagna to be blessed with a child. Padmavati was brought up with great tenderness until time came for Her to be united with Her celestial Lord, Balaji.

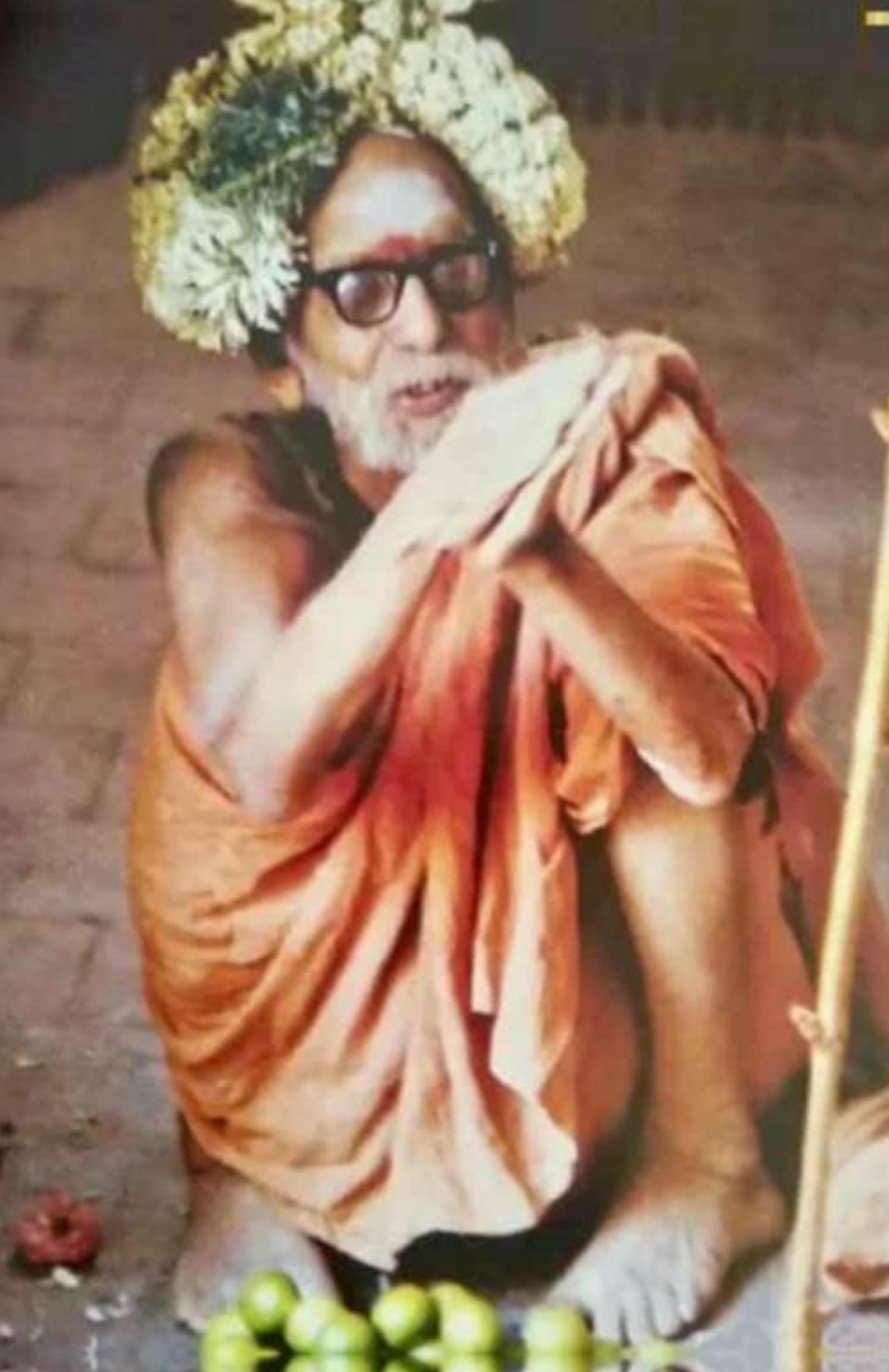

Sri Vaishno Devi
Jammu



Sunday	Monday	Tuesday	Wednesday	Thursday	Friday	Saturday
--------	--------	---------	-----------	----------	--------	----------

Dasami 08:28 pm Ekadasi 30 Magha 03:30 pm P.Phalguni	05 : Panguni Uttiram 14 : Tamil New Year, Vishu 22 : Akshaya Tritiyai 25 : Adi Sankara Jayanthi		Jaya Jaya Sankara Hara Hara Sankara	Jaya Jaya Sankara Hara Hara Sankara	Jaya Jaya Sankara Hara Hara Sankara	Dasami 01:58 am Ekadasi 1 Pushya 01:57 am Aaslesha
Ekadasi 04:19 am Dwadasi 2 Aaslesha 04:48 am Magha	Dwadasi 06:24 am Trayodasi 3 Magha 07:24 am P.Phalguni	Trayodasi 08:05 am Chaturdasi 4 P.Phalguni 09:36 am U.Phalguni	Chaturdasi 09:19 am Pournami 5 U.Phalguni 11:23 am Hasta	Pournami 10:04 am Prathamai 6 Hasta 12:42 pm Chitra	Prathamai 10:20 am Dwithiya 7 Chitra 01:33 pm Swathi	Dwithiya 10:10 am Trithiya 8 Swathi 01:59 pm Vishakha
Trithiya 09:35 am Chaturthi 9 Vishakha 02:00 pm Anuradha	Chaturthi 08:37 am Panchami 10 Anuradha 01:39 pm Jyeshtha	Panchami 07:17 am Sashti 11 Jyeshtha 12:58 pm Moola	Sashti 05:39 am Sapthami 12 Moola 11:59 am Poorvashada	Sapthami 03:44 am Ashtami 13 Poorvashada 10:43 am Uttarashada	Ashtami 01:34 am Navami 11:13 pm 14 Uttarashada 09:14 am Shravana	Dasami 08:45 pm Ekadasi 15 Shravana 07:36 am Dhanishta
Ekadasi 06:14 pm Dwadasi 16 Dhanishta 05:51 am Shatabhisha	Dwadasi 03:46 pm Trayodasi 17 Shatabhisha 04:07 am P.Bhadrapada	Trayodasi 01:27 pm Chaturdasi 18 P.Bhadrapada 02:28 am U.Bhadrapada	Chaturdasi 11:23 am Amavasya 19 U.Bhadrapada 01:01 am Revathi 11:53 pm	Amavasya 09:41 am Prathamai 20 Ashwini 11:11 pm Bharani	Prathamai 08:28 am Dwithiya 21 Bharani 10:59 pm Krithika	Dwithiya 07:49 am Trithiya 22 Krithika 11:24 pm Rohini
Trithiya 07:47 am Chaturthi 23 Rohini	Chaturthi 08:24 am Panchami 24 Rohini 00:27 am Mrigashirsha	Panchami 09:39 am Sashti 25 Mrigashirsha 02:07 am Arudra	Sashti 11:27 am Sapthami 26 Arudra 04:21 am Punarvasu	Sapthami 01:38 pm Ashtami 27 Punarvasu 07:00 am Pushya	Ashtami 04:01 pm Navami 28 Pushya 09:53 am Aaslesha	Navami 06:22 pm Dasami 29 Aaslesha 12:47 pm Magha

LEGEND	Sukhla Panchami 	Anusham 	Avittam 	Uttaradam 	Amavasya 	Sankatahara Chaturti 	Time shown are ending time for each Thithi and Nakshatram	Krithigai 	Sashti 	New Month-Surya 	Pournami 	Pradhosham 	Ekadasi 	LEGEND
---------------	----------------------------	--------------------	--------------------	----------------------	---------------------	---------------------------------	---	----------------------	-------------------	----------------------------	---------------------	-----------------------	--------------------	---------------

Sri Mahalakshmi
Kolhapur





Sunday	Monday	Tuesday	Wednesday	Thursday	Friday	Saturday
Jaya Jaya Sankara Hara Hara Sankara	Ekadasi 10:09 pm Dwadasi 1 P.Phalguni 05:51 pm U.Phalguni	Dwadasi 11:17 pm Trayodasi 2 U.Phalguni 07:41 pm Hasta	Trayodasi 11:49 pm Chaturdasi 3 Hasta 08:56 pm Chitra	Chaturdasi 11:44 pm Pournami 4 Chitra 09:35 pm Swathi	Pournami 11:03 pm Prathamai 5 Swathi 09:40 pm Vishakha	Prathamai 09:52 pm Dwithiya 6 Vishakha 09:13 pm Anuradha
Dwithiya 08:15 pm Trithiya 7 Anuradha 08:21 pm Jyeshtha	Trithiya 06:18 pm Chaturthi 8 Jyeshtha 07:10 pm Moola	Chaturthi 04:08 pm Panchami 9 Moola 05:45 pm Poorvashada	Panchami 01:49 pm Sashti 10 Poorvashada 04:12 pm Uttarashada	Sashti 11:27 am Sapthami 11 Uttarashada 02:37 pm Shravana	Sapthami 09:06 am Ashtami 12 Shravana 01:03 pm Dhanishta	Ashtami 06:50 am Navami 13 Dhanishta 11:35 am Shatabhisha
Navami 04:42 am Dasami 14 Shatabhisha 10:16 am P.Bhadrapada	Dasami 02:46 am Ekadasi 15 P.Bhadrapada 09:08 am U.Bhadrapada	Ekadasi 01:03 am Dwadasi 11:36 pm 16 U.Bhadrapada 08:15 am Revathi	Trayodasi 10:28 pm Chaturdasi 17 Revathi 07:39 am Ashwini	Chaturdasi 09:42 pm Amavasya 18 Ashwini 07:22 am Bharani	Amavasya 09:22 pm Prathamai 19 Bharani 07:29 am Krithika	Prathamai 09:30 pm Dwithiya 20 Krithika 08:03 am Rohini
Dwithiya 10:09 pm Trithiya 21 Rohini 09:05 am Mrigashirsha	Trithiya 11:18 pm Chaturthi 22 Mrigashirsha 10:37 am Arudra	Chaturthi 23 Arudra 12:39 pm Punarvasu	Chaturthi 00:57 am Panchami 24 Punarvasu 03:06 pm Pushya	Panchami 03:00 am Sashti 25 Pushya 05:54 pm Aaslesha	Sashti 05:19 am Sapthami 26 Aaslesha 08:50 pm Magha	Sapthami 07:42 am Ashtami 27 Magha 11:43 pm P.Phalguni
Ashtami 09:56 am Navami 28 P.Phalguni	Navami 11:49 am Dasami 29 P.Phalguni 02:20 am U.Phalguni	Dasami 01:07 pm Ekadasi 30 U.Phalguni 04:29 am Hasta	Ekadasi 01:45 pm Dwadasi 31 Hasta 06:00 am Chitra	04 : Narasimha Jayanthi 05 : Chitra Pournami		Jaya Jaya Sankara Hara Hara Sankara

LEGEND	Sukla Panchami	Anusham	Avittam	Uttaradam	Amavasya	Sankatahara Chaturti	Time shown are ending time for each Thithi and Nakshatram	Krithigai	Sashti	New Month-Surya	Pournami	Pradhosham	Ekadasi	LEGEND
---------------	----------------	---------	---------	-----------	----------	----------------------	---	-----------	--------	-----------------	----------	------------	---------	---------------

Sri Kurumba Bhagavathi Devi
Kodungallur, Kerala





Sunday	Monday	Tuesday	Wednesday	Thursday	Friday	Saturday
<p>02 : Vaikasi Visakam 03 : Sri Kanchi Mahaperiyaval Jayanthi 05 : Sri Vijayendra Saraswathi Swamigal Sweekara Jayanthi 30 : Chatur Masyam begins</p>		Jaya Jaya Sankara Hara Hara Sankara	Jaya Jaya Sankara Hara Hara Sankara	Dwadasi 01:39 pm Trayodasi 1 Chitra 06:48 am Swathi	Trayodasi 12:48 pm Chaturdasi 2 Swathi 06:53 am Vishakha	Chaturdasi 11:16 am Pournami 3 Vishakha 06:16 am Anuradha
Pournami 09:11 am Prathamai 4 Anuradha 05:03 am Jyeshtha	Prathamai 06:38 am Dwitiya 5 Jyeshtha 03:23 am Moola	Dwitiya 03:48 am Trithiya 6 Moola 01:23 am Poorvashada 11:13 pm	Trithiya 00:50 am Chaturthi 09:50 pm 7 Uttarashada 09:02 pm Shravana	Panchami 06:58 pm Sashti 8 Shravana 06:59 pm Dhanishta	Sashti 04:20 pm Sapthami 9 Dhanishta 05:09 pm Shatabhisha	Sapthami 02:01 pm Ashtami 10 Shatabhisha 03:39 pm P.Bhadrapada
Ashtami 12:05 pm Navami 11 P.Bhadrapada 02:32 pm U.Bhadrapada	Navami 10:34 am Dasami 12 U.Bhadrapada 01:49 pm Revathi	Dasami 09:28 am Ekadasi 13 Revathi 01:32 pm Ashwini	Ekadasi 08:48 am Dwadasi 14 Ashwini 01:40 pm Bharani	Dwadasi 08:32 am Trayodasi 15 Bharani 02:12 pm Krithika	Trayodasi 08:39 am Chaturdasi 16 Krithika 03:07 pm Rohini	Chaturdasi 09:11 am Amavasya 17 Rohini 04:25 pm Mrigashirsha
Amavasya 10:06 am Prathamai 18 Mrigashirsha 06:06 pm Arudra	Prathamai 11:25 am Dwitiya 19 Arudra 08:11 pm Punarvasu	Dwitiya 01:07 pm Trithiya 20 Punarvasu 10:37 pm Pushya	Trithiya 03:09 pm Chaturthi 21 Pushya	Chaturthi 05:27 pm Panchami 22 Pushya 01:21 am Aaslesha	Panchami 07:53 pm Sashti 23 Aaslesha 04:18 am Magha	Aaslesha 04:18 am Sapthami 24 Magha 07:19 am P.Phalguni
Sapthami 25 P.Phalguni 10:11 am U.Phalguni	Sapthami 00:25 am Ashtami 26 U.Phalguni 12:44 pm Hasta	Ashtami 02:04 am Navami 27 Hasta 02:43 pm Chitra	Navami 03:05 am Dasami 28 Chitra 04:01 pm Swathi	Dasami 03:18 am Ekadasi 29 Swathi 04:30 pm Vishakha	Ekadasi 02:42 am Dwadasi 30 Vishakha 04:10 pm Anuradha	Jaya Jaya Sankara Hara Hara Sankara

LEGEND	Sukhla Panchami	Anusham	Avittam	Uttaradam	Amavasya	Sankatahara Chaturti	Time shown are ending time for each Thithi and Nakshatram	Krithigai	Sashti	New Month-Surya	Pournami	Pradhosham	Ekadasi	LEGEND
---------------	-----------------	---------	---------	-----------	----------	----------------------	---	-----------	--------	-----------------	----------	------------	---------	---------------

Sri Kamakshi Devi
Kanchipuram, TN





Sunday	Monday	Tuesday	Wednesday	Thursday	Friday	Saturday
Dwadasi 10:34 am Trayodasi 30 Moola 09:32 pm Poorvashada	Trayodasi 07:26 am Chaturdasi 31 Poorvashada 06:58 pm Uttarashada	03 : Guru Pournima, Vyasa Puja 16 : Dakshinayanam Punyakalam begins 22 : Aadi Pooram		Jaya Jaya Sankara Hara Hara Sankara	Jaya Jaya Sankara Hara Hara Sankara	Dwadasi 01:16 am Trayodasi 11:07 pm 1 Anuradha 03:04 pm Jyeshtha
Chaturdasi 08:21 pm Pournami 2 Jyeshtha 01:18 pm Moola	Pournami 05:08 pm Prathamai 3 Moola 11:02 am Poorvashada	Prathamai 01:38 pm Dwithiya 4 Poorvashada 08:25 am Uttarashada	Dwithiya 10:02 am Trithiya 5 Uttarashada 05:39 am Shravana	Trithiya 06:30 am Chaturthi 6 Shravana 02:56 am Dhanishta	Chaturthi 03:12 am Panchami 7 Dhanishta 00:25 am Shatabhisha 10:16 pm	Panchami 00:17 am Sashti 09:51 pm 8 P.Bhadrapada 08:36 pm U.Bhadrapada
Sapthami 07:59 pm Ashtami 9 U.Bhadrapada 07:29 pm Revathi	Ashtami 06:43 pm Navami 10 Revathi 06:59 pm Ashwini	Navami 06:04 pm Dasami 11 Ashwini 07:04 pm Bharani	Dasami 05:59 pm Ekadasi 12 Bharani 07:43 pm Krithika	Ekadasi 06:24 pm Dwadasi 13 Krithika 08:52 pm Rohini	Dwadasi 07:17 pm Trayodasi 14 Rohini 10:27 pm Mrigashirsha	Trayodasi 08:32 pm Chaturdasi 15 Mrigashirsha
Chaturdasi 10:08 pm Amavasya 16 Mrigashirsha 00:23 am Arudra	Amavasya 17 Arudra 02:39 am Punarvasu	Amavasya 00:01 am Prathamai 18 Punarvasu 05:11 am Pushya	Prathamai 02:09 am Dwithiya 19 Pushya 07:58 am Aaslesha	Dwithiya 04:30 am Trithiya 20 Aaslesha 10:55 am Magha	Trithiya 06:58 am Chaturthi 21 Magha 01:58 pm P.Phalguni	Chaturthi 09:26 am Panchami 22 P.Phalguni 04:58 pm U.Phalguni
Panchami 11:44 am Sashti 23 U.Phalguni 07:47 pm Hasta	Sashti 01:42 pm Sapthami 24 Hasta 10:12 pm Chitra	Sapthami 03:08 pm Ashtami 25 Chitra	Ashtami 03:52 pm Navami 26 Chitra 00:03 am Swathi	Navami 03:47 pm Dasami 27 Swathi 01:10 am Vishakha	Dasami 02:51 pm Ekadasi 28 Vishakha 01:28 am Anuradha	Ekadasi 01:05 pm Dwadasi 29 Anuradha 00:55 am Jyeshtha 11:35 pm

LEGEND	Sukhla Panchami	Anusham	Avittam	Uttaradam	Amavasya	Sankatahara Chaturti	Time shown are ending time for each Thithi and Nakshatram	Krithigai	Sashti	New Month-Surya	Pournami	Pradhosham	Ekadasi	LEGEND
---------------	-----------------	---------	---------	-----------	----------	----------------------	---	-----------	--------	-----------------	----------	------------	---------	---------------

Sri Akilandeswari Devi
Thiruvanaikoli, TN





Sunday	Monday	Tuesday	Wednesday	Thursday	Friday	Saturday
<p>03 : Sri Jayendra Saraswati Swamigal Jayanthi</p> <p>09 : Aadi Krithigai</p> <p>15 : Aadi Amavasya</p> <p>21 : Naga Panchami</p>		<p>Chaturdasi 03:51 am Pournami</p> <p>1 </p> <p>Uttarashada 04:03 pm Shravana</p>	<p>Pournami 00:01 am Prathamai 08:05 pm</p> <p>2</p> <p>Shravana 12:58 pm Dhanishta</p>	<p>Dwithiya 04:16 pm Trithiya</p> <p>3 </p> <p>Dhanishta 09:56 am Shatabhisha</p>	<p>Trithiya 12:45 pm Chaturthi</p> <p>4 </p> <p>Shatabhisha 07:08 am P.Bhadrapada</p>	<p>Chaturthi 09:39 am Panchami</p> <p>5</p> <p>P.Bhadrapada 04:44 am U.Bhadrapada</p>
<p>Panchami 07:09 am Sashti</p> <p>6</p> <p>U.Bhadrapada 02:54 am Revathi</p>	<p>Sashti 05:20 am Sapthami</p> <p>7</p> <p>Revathi 01:43 am Ashwini</p>	<p>Sapthami 04:14 am Ashtami</p> <p>8</p> <p>Ashwini 01:16 am Bharani</p>	<p>Ashtami 03:52 am Navami</p> <p>9 </p> <p>Bharani 01:32 am Krithika</p>	<p>Navami 04:11 am Dasami</p> <p>10</p> <p>Krithika 02:29 am Rohini</p>	<p>Dasami 05:06 am Ekadasi</p> <p>11</p> <p>Rohini 04:01 am Mrigashirsha</p>	<p>Ekadasi 06:31 am Dwadasi</p> <p>12 </p> <p>Mrigashirsha 06:02 am Arudra</p>
<p>Dwadasi 08:19 am Trayodasi</p> <p>13 </p> <p>Arudra 08:26 am Punarvasu</p>	<p>Trayodasi 10:25 am Chaturdasi</p> <p>14</p> <p>Punarvasu 11:07 am Pushya</p>	<p>Chaturdasi 12:42 pm Amavasya</p> <p>15 </p> <p>Pushya 01:59 pm Aaslesha</p>	<p>Amavasya 03:07 pm Prathamai</p> <p>16</p> <p>Aaslesha 04:57 pm Magha</p>	<p>Prathamai 05:35 pm Dwithiya</p> <p>17 </p> <p>Magha 07:58 pm P.Phalguni</p>	<p>Dwithiya 08:01 pm Trithiya</p> <p>18</p> <p>P.Phalguni 10:57 pm U.Phalguni</p>	<p>Trithiya 10:19 pm Chaturthi</p> <p>19</p> <p>U.Phalguni</p>
<p>Chaturthi</p> <p>20</p> <p>U.Phalguni 01:47 am Hasta</p>	<p>Chaturthi 00:21 am Panchami</p> <p>21 </p> <p>Hasta 04:22 am Chitra</p>	<p>Panchami 02:00 am Sashti</p> <p>22 </p> <p>Chitra 06:31 am Swathi</p>	<p>Sashti 03:05 am Sapthami</p> <p>23</p> <p>Swathi 08:08 am Vishakha</p>	<p>Sapthami 03:31 am Ashtami</p> <p>24 </p> <p>Vishakha 09:04 am Anuradha</p>	<p>Ashtami 03:10 am Navami</p> <p>25 </p> <p>Anuradha 09:14 am Jyeshtha</p>	<p>Navami 02:02 am Dasami</p> <p>26</p> <p>Jyeshtha 08:37 am Moola</p>
<p>Dasami 00:08 am Ekadasi 09:32 pm</p> <p>27 </p> <p>Moola 07:16 am Poorvashada</p>	<p>Dwadasi 06:22 pm Trayodasi</p> <p>28 </p> <p>Poorvashada 05:15 am Uttarashada</p>	<p>Trayodasi 02:47 pm Chaturdasi</p> <p>29 </p> <p>Uttarashada 02:43 am Shravana 11:50 pm</p>	<p>Chaturdasi 10:58 am Pournami</p> <p>30 </p> <p>Dhanishta 08:47 pm Shatabhisha</p>	<p>Pournami 07:05 am Prathamai</p> <p>31 </p> <p>Shatabhisha 05:45 pm P.Bhadrapada</p>	<p>25 : Varalakshmi Vrudham</p> <p>29 : Rig Upakarma, Onam</p> <p>30 : Yajur Upakarma</p> <p>31 : Gayatri Japam</p>	

LEGEND	Sukhla Panchami	Anusham	Avittam	Uttaradam	Amavasya	Sankatahara Chaturti	Time shown are ending time for each Thithi and Nakshatram	Krithigai	Sashti	New Month-Surya	Pournami	Pradhosham	Ekadasi	LEGEND
--------	-----------------	---------	---------	-----------	----------	----------------------	---	-----------	--------	-----------------	----------	------------	---------	--------

ॐ

Sri Mumbadevi
Mumbai

॥ श्री मुंबादेवी मंदिर ॥

卐





Sunday	Monday	Tuesday	Wednesday	Thursday	Friday	Saturday
--------	--------	---------	-----------	----------	--------	----------

<p>06 : Gokulashtami 16 : Samaveda Upakarma 19 : Vinayaka Chaturthi 29 : Mahalaya Paksham begins 29 : Chatur Masyam ends</p>		Jaya Jaya Sankara Hara Hara Sankara	Jaya Jaya Sankara Hara Hara Sankara	Jaya Jaya Sankara Hara Hara Sankara	Prathamai 03:18 am Dwithiya 11:50 pm 1 P.Bhadrapada 02:56 pm U.Bhadrapada	Trithiya 08:49 pm Chaturthi 2 U.Bhadrapada 12:30 pm Revathi
Chaturthi 06:24 pm Panchami 3 Revathi 10:38 am Ashwini	Panchami 04:41 pm Sashti 4 Ashwini 09:26 am Bharani	Sashti 03:46 pm Sapthami 5 Bharani 09:00 am Krithika	Sapthami 03:37 pm Ashtami 6 Krithika 09:20 am Rohini	Ashtami 04:14 pm Navami 7 Rohini 10:25 am Mrigashirsha	Navami 05:30 pm Dasami 8 Mrigashirsha 12:09 pm Arudra	Dasami 07:17 pm Ekadasi 9 Arudra 02:26 pm Punarvasu
Ekadasi 09:28 pm Dwadasi 10 Punarvasu 05:06 pm Pushya	Dwadasi 11:52 pm Trayodasi 11 Pushya 08:01 pm Aaslesha	Trayodasi 12 Aaslesha 11:01 pm Magha	Trayodasi 02:21 am Chaturdasi 13 Magha	Chaturdasi 04:48 am Amavasya 14 Magha 02:01 am P.Phalguni	Amavasya 07:09 am Prathamai 15 P.Phalguni 04:54 am U.Phalguni	Prathamai 09:17 am Dwithiya 16 U.Phalguni 07:36 am Hasta
Dwithiya 11:08 am Trithiya 17 Hasta 10:02 am Chitra	Trithiya 12:39 pm Chaturthi 18 Chitra 12:08 pm Swathi	Chaturthi 01:43 pm Panchami 19 Swathi 01:48 pm Vishakha	Panchami 02:16 pm Sashti 20 Vishakha 02:59 pm Anuradha	Sashti 02:14 pm Sapthami 21 Anuradha 03:35 pm Jyeshtha	Sapthami 01:35 pm Ashtami 22 Jyeshtha 03:34 pm Moola	Ashtami 12:17 pm Navami 23 Moola 02:56 pm Poorvashada
Navami 10:23 am Dasami 24 Poorvashada 01:42 pm Uttarashada	Dasami 07:55 am Ekadasi 25 Uttarashada 11:55 am Shravana	Ekadasi 05:00 am Dwadasi 26 Shravana 09:42 am Dhanishta	Dwadasi 01:45 am Trayodasi 10:18 pm 27 Dhanishta 07:10 am Shatabhisha	Chaturdasi 06:49 pm Pournami 28 Shatabhisha 04:29 am P.Bhadrapada	Pournami 03:26 pm Prathamai 29 P.Bhadrapada 01:48 am U.Bhadrapada 11:18 pm	Prathamai 12:21 pm Dwithiya 30 Revathi 09:08 pm Ashwini

LEGEND	Sukhla Panchami	Anusham	Avittam	Uttaradam	Amavasya	Sankatahara Chaturthi	Time shown are ending time for each Thithi and Nakshatram	Krithigai	Sashti	New Month-Surya	Pournami	Pradhosham	Ekadasi	LEGEND

Sri Chamundeshwari Devi
Mysore





Sunday	Monday	Tuesday	Wednesday	Thursday	Friday	Saturday
Dwithiya 09:41 am Trithiya 1 Ashwini 07:27 pm Bharani	Trithiya 07:36 am Chaturthi 2 Bharani 06:24 pm Krithika	Chaturthi 06:11 am Panchami 3 Krithika 06:04 pm Rohini	Panchami 05:33 am Sashti 4 Rohini 06:29 pm Mrigashirsha	Sashti 05:41 am Sapthami 5 Mrigashirsha 07:40 pm Arudra	Sapthami 06:34 am Ashtami 6 Arudra 09:32 pm Punarvasu	Ashtami 08:08 am Navami 7 Punarvasu 11:57 pm Pushya
Navami 10:12 am Dasami 8 Pushya	Dasami 12:36 pm Ekadasi 9 Pushya 02:45 am Aaslesha	Ekadasi 03:08 pm Dwadasi 10 Aaslesha 05:45 am Magha	Dwadasi 05:37 pm Trayodasi 11 Magha 08:45 am P.Phalguni	Trayodasi 07:53 pm Chaturdasi 12 P.Phalguni 11:36 am U.Phalguni	Chaturdasi 09:50 pm Amavasya 13 U.Phalguni 02:11 pm Hasta	Amavasya 11:24 pm Prathamai 14 Hasta 04:24 pm Chitra
Prathamai 15 Chitra 06:13 pm Swathi	Prathamai 00:32 am Dwithiya 16 Swathi 07:35 pm Vishakha	Dwithiya 01:13 am Trithiya 17 Vishakha 08:31 pm Anuradha	Trithiya 01:26 am Chaturthi 18 Anuradha 09:01 pm Jyeshtha	Chaturthi 01:12 am Panchami 19 Jyeshtha 09:04 pm Moola	Panchami 00:31 am Sashti 11:24 pm 20 Moola 08:41 pm Poorvashada	Sapthami 09:53 pm Ashtami 21 Poorvashada 07:54 pm Uttarashada
Ashtami 07:58 pm Navami 22 Uttarashada 06:44 pm Shravana	Navami 05:44 pm Dasami 23 Shravana 05:14 pm Dhanishta	Dasami 03:14 pm Ekadasi 24 Dhanishta 03:28 pm Shatabhisha	Ekadasi 12:32 pm Dwadasi 25 Shatabhisha 01:30 pm P.Bhadrapada	Dwadasi 09:44 am Trayodasi 26 P.Bhadrapada 11:27 am U.Bhadrapada	Trayodasi 06:56 am Chaturdasi 27 U.Bhadrapada 09:25 am Revathi	Chaturdasi 04:17 am Pournami 28 Revathi 07:31 am Ashwini
Pournami 01:53 am Prathamai 11:52 pm 29 Ashwini 05:54 am Bharani	Dwithiya 10:22 pm Trithiya 30 Bharani 04:42 am Krithika	Trithiya 09:30 pm Chaturthi 31 Krithika 04:01 am Rohini	14 : Mahalaya Amavasya 15 : Navaratri begins 23 : Saraswathi Poojai		24 : Vijaya Dashami 28 : Annabhishekam	

LEGEND	Sukhla Panchami	Anusham	Avittam	Uttaradam	Amavasya	Sankatahara Chaturti	Time shown are ending time for each Thithi and Nakshatram	Krithigai	Sashti	New Month-Surya	Pournami	Pradhosham	Ekadasi	LEGEND
---------------	------------------------	----------------	----------------	------------------	-----------------	-----------------------------	---	------------------	---------------	------------------------	-----------------	-------------------	----------------	---------------



Sri Kanaka Durga Devi
Vijayawada, AP





Sunday	Monday	Tuesday	Wednesday	Thursday	Friday	Saturday
<p>12 : Deepavali 18 : Skanda Shasti 24 : Tulasi Vivaham 25 : Bharani Deepam 26 : Karthigai Deepam</p>		<p>Jaya Jaya Sankara Hara Hara Sankara</p>	<p>Chaturthi 09:19 pm Panchami</p> <p>1 </p> <p>Rohini 03:58 am Mrigashirsha</p>	<p>Panchami 09:52 pm Sashti</p> <p>2</p> <p>Mrigashirsha 04:36 am Arudra</p>	<p>Sashti 11:07 pm Sapthami</p> <p>3</p> <p>Arudra 05:57 am Punarvasu</p>	<p>Sapthami</p> <p>4</p> <p>Punarvasu 07:57 am Pushya</p>
<p>Sapthami 00:59 am Ashtami</p> <p>5</p> <p>Pushya 10:29 am Aaslesha</p>	<p>Ashtami 03:18 am Navami</p> <p>6</p> <p>Aaslesha 01:23 pm Magha</p>	<p>Navami 05:50 am Dasami</p> <p>7</p> <p>Magha 04:24 pm P.Phalguni</p>	<p>Dasami 08:23 am Ekadasi</p> <p>8</p> <p>P.Phalguni 07:19 pm U.Phalguni</p>	<p>Ekadasi 10:41 am Dwadasi</p> <p>9 </p> <p>U.Phalguni 09:57 pm Hasta</p>	<p>Dwadasi 12:35 pm Trayodasi</p> <p>10 </p> <p>Hasta</p>	<p>Trayodasi 01:57 pm Chaturdasi</p> <p>11</p> <p>Hasta 00:08 am Chitra</p>
<p>Chaturdasi 02:44 pm Amavasya</p> <p> 12</p> <p>Chitra 01:47 am Swathi</p>	<p>Amavasya 02:56 pm Prathamai</p> <p>13 </p> <p>Swathi 02:51 am Vishakha</p>	<p>Prathamai 02:36 pm Dwithiya</p> <p> 14</p> <p>Vishakha 03:23 am Anuradha</p>	<p>Dwithiya 01:47 pm Trithiya</p> <p>15</p> <p>Anuradha 03:24 am Jyeshtha</p>	<p>Trithiya 12:34 pm Chaturthi</p> <p>16</p> <p>Jyeshtha 03:01 am Moola</p>	<p>Chaturthi 11:03 am Panchami</p> <p> 17 </p> <p>Moola 02:17 am Poorvashada</p>	<p>Panchami 09:18 am Sashti</p> <p> 18 </p> <p>Poorvashada 01:17 am Uttarashada</p>
<p>Sashti 07:23 am Sapthami</p> <p>19</p> <p>Uttarashada 00:07 am Shravana 10:48 pm</p>	<p>Sapthami 05:21 am Ashtami</p> <p> 20</p> <p>Dhanishta 09:26 pm Shatabhisha</p>	<p>Ashtami 03:16 am Navami</p> <p>21</p> <p>Shatabhisha 08:01 pm P.Bhadrapada</p>	<p>Navami 01:09 am Dasami 11:03 pm</p> <p>22</p> <p>P.Bhadrapada 06:37 pm U.Bhadrapada</p>	<p>Ekadasi 09:01 pm Dwadasi</p> <p>23 </p> <p>U.Bhadrapada 05:16 pm Revathi</p>	<p>Dwadasi 07:06 pm Trayodasi</p> <p>24 </p> <p>Revathi 04:01 pm Ashwini</p>	<p>Trayodasi 05:22 pm Chaturdasi</p> <p>25 </p> <p>Ashwini 02:56 pm Bharani</p>
<p>Chaturdasi 03:53 pm Pournami</p> <p>26 </p> <p>Bharani 02:05 pm Krithika</p>	<p>Pournami 02:45 pm Prathamai</p> <p>27</p> <p>Krithika 01:35 pm Rohini</p>	<p>Prathamai 02:05 pm Dwithiya</p> <p>28</p> <p>Rohini 01:31 pm Mrigashirsha</p>	<p>Dwithiya 01:56 pm Trithiya</p> <p>29</p> <p>Mrigashirsha 01:59 pm Arudra</p>	<p>Trithiya 02:24 pm Chaturthi</p> <p>30 </p> <p>Arudra 03:01 pm Punarvasu</p>	<p>Jaya Jaya Sankara Hara Hara Sankara</p>	<p>Jaya Jaya Sankara Hara Hara Sankara</p>

LEGEND	Sukla Panchami	Anusham	Avittam	Uttaradam	Amavasya	Sankatahara Chaturti	Time shown are ending time for each Thithi and Nakshatram	Krithigai	Sashti	New Month-Surya	Pournami	Pradhosham	Ekadasi	LEGEND
---------------	----------------	---------	---------	-----------	----------	----------------------	---	-----------	--------	-----------------	----------	------------	---------	---------------

Sri Meenakshi Devi
Madurai, TN

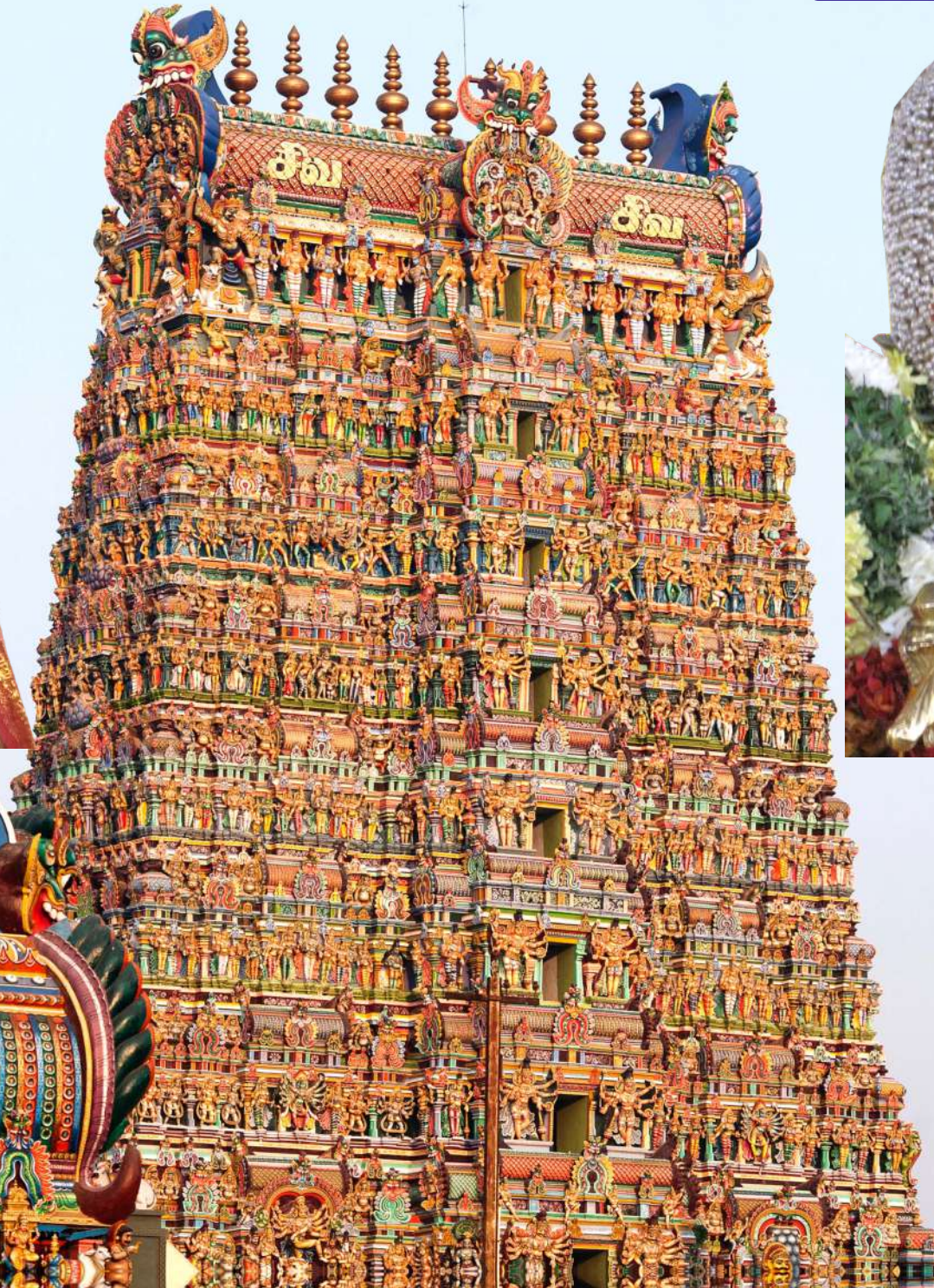



Sunday	Monday	Tuesday	Wednesday	Thursday	Friday	Saturday
Chaturthi 31 Aaslesha	23 : Vaikunta Ekadasi 27 : Arudra Darshanam		Jaya Jaya Sankara Hara Hara Sankara	Jaya Jaya Sankara Hara Hara Sankara	Chaturthi 03:31 pm Panchami 1 Punarvasu 04:40 pm Pushya	Panchami 05:14 pm Sashti 2 Pushya 06:54 pm Aaslesha
Sashti 07:27 pm Sapthami 3 Aaslesha 09:36 pm Magha	Sapthami 09:59 pm Ashtami 4 Magha	Ashtami 5 Magha 00:35 am P.Phalguni	Ashtami 00:37 am Navami 6 P.Phalguni 03:38 am U.Phalguni	Navami 03:04 am Dasami 7 U.Phalguni 06:29 am Hasta	Dasami 05:06 am Ekadasi 8 Hasta 08:54 am Chitra	Ekadasi 06:31 am Dwadasi 9 Chitra 10:43 am Swathi
Dwadasi 07:13 am Trayodasi 10	Trayodasi 07:10 am Chaturdasi 11	Chaturdasi 06:24 am Amavasya 12	Amavasya 05:01 am Prathamai 13 Jyeshtha 11:05 am Moola	Prathamai 03:09 am Dwithiya 14 Moola 09:47 am Poorvashada	Dwithiya 00:55 am Trithiya 10:30 pm 15	Chaturthi 08:00 pm Panchami 16
Panchami 05:33 pm Sashti 17	Sashti 03:13 pm Sapthami 18 Dhanishta 02:54 am Shatabhisha	Sapthami 01:06 pm Ashtami 19 Shatabhisha 01:22 am P.Bhadrapada	Ashtami 11:14 am Navami 20 P.Bhadrapada 00:02 am U.Bhadrapada 10:58 pm	Navami 09:37 am Dasami 21 Revathi 10:09 pm Ashwini	Dasami 08:16 am Ekadasi 22 Ashwini 09:36 pm Bharani	Ekadasi 07:11 am Dwadasi 23
Dwadasi 06:24 am Trayodasi 24	Trayodasi 05:54 am Chaturdasi 25 Rohini 09:39 pm Mrigashirsha	Chaturdasi 05:46 am Pournami 26	Pournami 06:02 am Prathamai 27	Prathamai 06:46 am Dwithiya 28 Punarvasu	Dwithiya 07:59 am Trithiya 29 Punarvasu 01:05 am Pushya	Trithiya 09:43 am Chaturthi 30

LEGEND	Sukhla Panchami	Anusham	Avittam	Uttaradam	Amavasya	Sankatahara Chaturthi	Time shown are ending time for each Thithi and Nakshatram	Krithigai	Sashti	New Month-Surya	Pournami	Pradhosham	Ekadasi	LEGEND
---------------	------------------------	----------------	----------------	------------------	-----------------	------------------------------	---	------------------	---------------	------------------------	-----------------	-------------------	----------------	---------------

Sri Annapurna Devi
Varanasi, UP

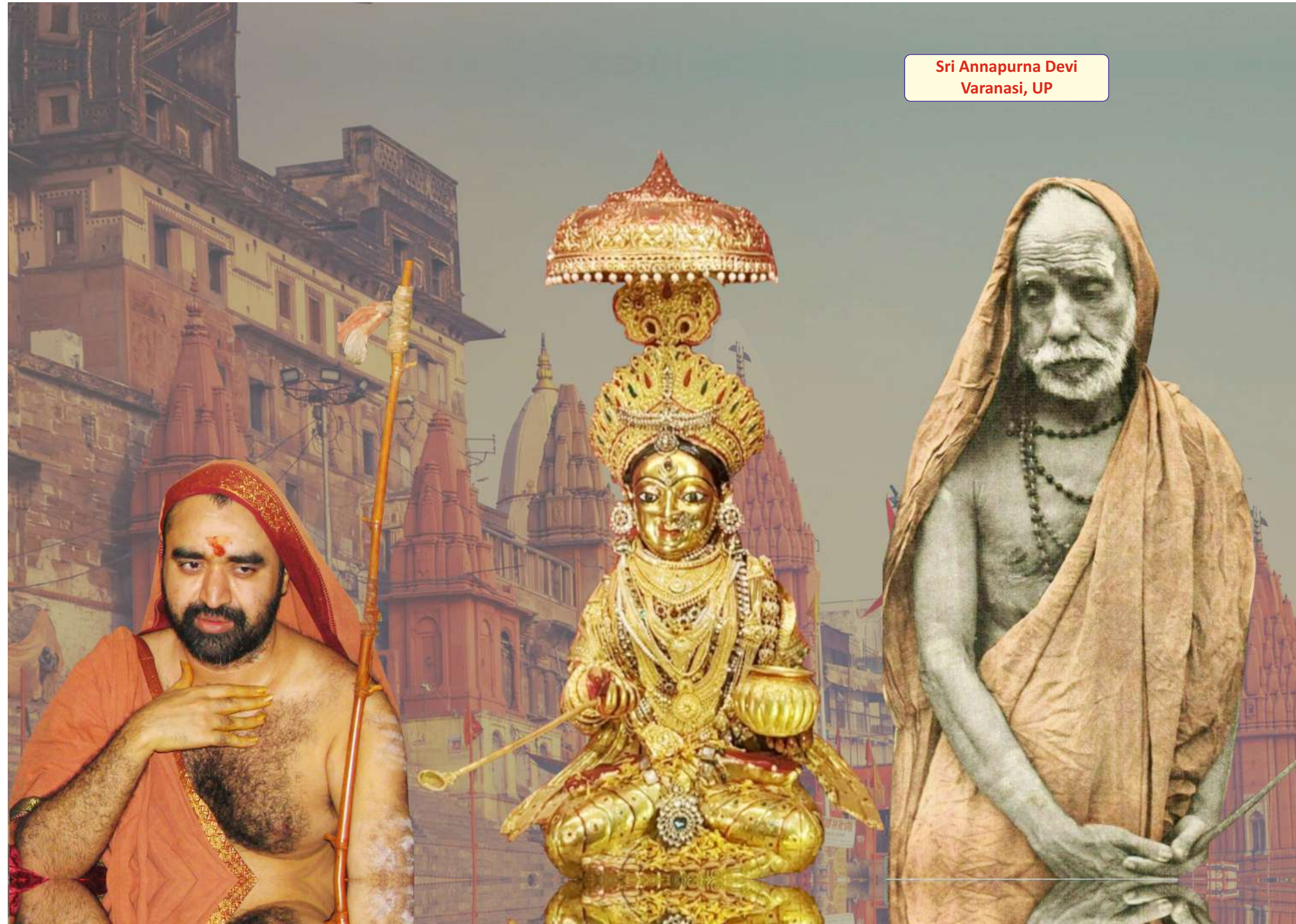



Sunday	Monday	Tuesday	Wednesday	Thursday	Friday	Saturday
Jaya Jaya Sankara Hara Hara Sankara	Panchami 02:28 pm Sashti 1 Magha 08:36 am P.Phalguni	Sashti 05:10 pm Sapthami 2 P.Phalguni 11:42 am U.Phalguni	Sapthami 07:48 pm Ashtami 3 U.Phalguni 02:46 pm Hasta	Ashtami 10:04 pm Navami 4 Hasta 05:33 pm Chitra	Navami 11:46 pm Dasami 5 Chitra 07:50 pm Swathi	Dasami 6 Swathi 09:23 pm Vishakha
Dasami 00:41 am Ekadasi 7 Vishakha 10:08 pm Anuradha	Ekadasi 00:46 am Dwadasi 11:58 pm 8 Anuradha 10:03 pm Jyeshtha	Trayodasi 10:24 pm Chaturdasi 9 Jyeshtha 09:11 pm Moola	Chaturdasi 08:10 pm Amavasya 10 Moola 07:40 pm Poorvashada	Amavasya 05:26 pm Prathamai 11 Poorvashada 05:39 pm Uttarashada	Prathamai 02:23 pm Dwithiya 12 Uttarashada 03:18 pm Shravana	Dwithiya 11:11 am Trithiya 13 Shravana 12:49 pm Dhanishta
Trithiya 07:59 am Chaturthi 14 Dhanishta 10:22 am Shatabhisha	Chaturthi 04:59 am Panchami 15 Shatabhisha 08:07 am P.Bhadrapada	Panchami 02:16 am Sashti 11:57 pm 16 P.Bhadrapada 06:10 am U.Bhadrapada	Sapthami 10:06 pm Ashtami 17 U.Bhadrapada 04:38 am Revathi	Ashtami 08:44 pm Navami 18 Revathi 03:33 am Ashwini	Navami 07:51 pm Dasami 19 Ashwini 02:58 am Bharani	Dasami 07:26 pm Ekadasi 20 Bharani 02:50 am Krithika
Ekadasi 07:26 pm Dwadasi 21 Krithika 03:09 am Rohini	Dwadasi 07:51 pm Trayodasi 22 Rohini 03:52 am Mrigashirsha	Trayodasi 08:39 pm Chaturdasi 23 Mrigashirsha 04:58 am Arudra	Chaturdasi 09:49 pm Pournami 24 Arudra 06:26 am Punarvasu	Pournami 11:23 pm Prathamai 25 Punarvasu 08:16 am Pushya	Prathamai 26 Pushya 10:28 am Aaslesha	Prathamai 01:19 am Dwithiya 27 Aaslesha 01:01 pm Magha
Dwithiya 03:36 am Trithiya 28 Magha 03:53 pm P.Phalguni	Trithiya 06:10 am Chaturthi 29 P.Phalguni 06:57 pm U.Phalguni	Chaturthi 08:54 am Panchami 30 U.Phalguni 10:06 pm Hasta	Panchami 11:36 am Sashti 31 Hasta	08 : Sri Kanchi Mahaperiyaval Aradhanai 11 : Hanumath Jayanthi 14 : Bhogi 15 : Uttarayana Punya Kalam begins		15 : Makara Sankranti 25 : Thai Pooam 30 : Thyagabrahma Utsavam

LEGEND	Sukhla Panchami 	Anusham 	Avittam 	Uttaradam 	Amavasya 	Sankatahara Chaturti 	Time shown are ending time for each Thithi and Nakshatram	Krithigai 	Sashti 	New Month-Surya 	Pournami 	Pradhosham 	Ekadasi 	LEGEND
---------------	----------------------------	--------------------	--------------------	----------------------	---------------------	---------------------------------	---	----------------------	-------------------	----------------------------	---------------------	-----------------------	--------------------	---------------

Sri Padmavathi Devi
Tiruchanoor, AP





Sunday	Monday	Tuesday	Wednesday	Thursday	Friday	Saturday
<p>14 : Vasantha Panchami 16 : Ratha Sapthami 24 : Masi Magam</p>		Jaya Jaya Sankara Hara Hara Sankara	Jaya Jaya Sankara Hara Hara Sankara	Sashti 02:03 pm Sapthami 1 Hasta 01:08 am Chitra	Sapthami 04:02 pm Ashtami 2 Chitra 03:49 am Swathi	Ashtami 05:20 pm Navami 3 Swathi 05:57 am Vishakha
Navami 05:49 pm Dasami 4 Vishakha 07:21 am Anuradha	Dasami 05:24 pm Ekadasi 5 Anuradha 07:54 am Jyeshtha	Ekadasi 04:07 pm Dwadasi 6 Jyeshtha 07:35 am Moola	Dwadasi 02:02 pm Trayodasi 7 Moola 06:27 am Poorvashada	Trayodasi 11:17 am Chaturdasi 8 Poorvashada 04:37 am Uttarashada	Chaturdasi 08:02 am Amavasya 9 Uttarashada 02:14 am Shravana 11:29 pm	Amavasya 04:28 am Prathamai 10 Dhanishta 08:34 pm Shatabhisha
Prathamai 00:47 am Dwithiya 09:09 pm 11 Shatabhisha 05:39 pm P.Bhadrapada	Trithiya 05:44 pm Chaturthi 12 P.Bhadrapada 02:56 pm U.Bhadrapada	Chaturthi 02:41 pm Panchami 13 U.Bhadrapada 12:35 pm Revathi	Panchami 12:09 pm Sashti 14 Revathi 10:43 am Ashwini	Sashti 10:12 am Sapthami 15 Ashwini 09:26 am Bharani	Sapthami 08:54 am Ashtami 16 Bharani 08:47 am Krithika	Ashtami 08:15 am Navami 17 Krithika 08:46 am Rohini
Navami 08:15 am Dasami 18 Rohini 09:23 am Mrigashirsha	Dasami 08:49 am Ekadasi 19 Mrigashirsha 10:33 am Arudra	Ekadasi 09:55 am Dwadasi 20 Arudra 12:13 pm Punarvasu	Dwadasi 11:27 am Trayodasi 21 Punarvasu 02:18 pm Pushya	Trayodasi 01:21 pm Chaturdasi 22 Pushya 04:43 pm Aaslesha	Chaturdasi 03:33 pm Pournami 23 Aaslesha 07:25 pm Magha	Pournami 05:59 pm Prathamai 24 Magha 10:20 pm P.Phalguni
Prathamai 08:35 pm Dwithiya 25 P.Phalguni	Dwithiya 11:15 pm Trithiya 26 P.Phalguni 01:24 am U.Phalguni	Trithiya 27 U.Phalguni 04:31 am Hasta	Trithiya 01:53 am Chaturthi 28 Hasta 07:33 am Chitra	Chaturthi 04:18 am Panchami 29 Chitra 10:22 am Swathi	Jaya Jaya Sankara Hara Hara Sankara	

LEGEND	Sukhla Panchami	Anusham	Avittam	Uttaradam	Amavasya	Sankatahara Chaturti	Time shown are ending time for each Thithi and Nakshatram	Krithigai	Sashti	New Month-Surya	Pournami	Pradhosham	Ekadasi	LEGEND
--------	-----------------	---------	---------	-----------	----------	----------------------	---	-----------	--------	-----------------	----------	------------	---------	--------

**Sri Kamakhya Devi
Guwahati, Assam**





Sunday	Monday	Tuesday	Wednesday	Thursday	Friday	Saturday
--------	--------	---------	-----------	----------	--------	----------

Sashti 09:30 pm Sapthami 31 Jyeshtha 10:57 pm Moola	03 : Kalavai Guru (66) Aradhanai 07 : Sri Sankara Vijayendra Saraswathi Swamigal Jayanthi 08 : Maha Sivaratri		10 : Kalavai Guru (67) Aradhanai 14 : Karadai Nombu (10:30 am – 11:00 am) 22 : Sri Jayendra Saraswathi Swamigal Aradhanai 25 : Panguni Uttiram, Holi		Panchami 06:21 am Sashti 1 Swathi 12:48 pm Vishakha	Sashti 07:53 am Sapthami 2 Vishakha 02:42 pm Anuradha
Sapthami 08:44 am Ashtami 3 Anuradha 03:55 pm Jyeshtha	Ashtami 08:49 am Navami 4 Jyeshtha 04:21 pm Moola	Navami 08:04 am Dasami 5 Moola 04:00 pm Poorvashada	Dasami 06:30 am Ekadasi 6 Poorvashada 02:52 pm Uttarashada	Ekadasi 04:13 am Dwadasi 7 Uttarashada 01:03 pm Shravana	Dwadasi 01:19 am Trayodasi 09:57 pm 8 Shravana 10:41 am Dhanishta	Chaturdasi 06:17 pm Amavasya 9 Dhanishta 07:55 am Shatabhisha
Amavasya 02:29 pm Prathamai 10 Shatabhisha 04:56 am P.Bhadrapada	Prathamai 10:44 am Dwithiya 11 P.Bhadrapada 01:55 am U.Bhadrapada 11:02 pm	Dwithiya 07:13 am Trithiya 12 Revathi 08:29 pm Ashwini	Trithiya 04:03 am Chaturthi 13 Ashwini 06:24 pm Bharani	Chaturthi 01:25 am Panchami 11:25 pm 14 Bharani 04:56 pm Krithika	Sashti 10:09 pm Sapthami 15 Krithika 04:08 pm Rohini	Sapthami 09:38 pm Ashtami 16 Rohini 04:05 pm Mrigashirsha
Ashtami 09:52 pm Navami 17 Mrigashirsha 04:47 pm Arudra	Navami 10:49 pm Dasami 18 Arudra 06:10 pm Punarvasu	Dasami 19 Punarvasu 08:10 pm Pushya	Dasami 00:21 am Ekadasi 20 Pushya 10:38 pm Aaslesha	Ekadasi 02:22 am Dwadasi 21 Aaslesha	Dwadasi 04:44 am Trayodasi 22 Aaslesha 01:27 am Magha	Trayodasi 07:17 am Chaturdasi 23 Magha 04:28 am P.Phalguni
Chaturdasi 09:54 am Pournami 24 P.Phalguni 07:34 am U.Phalguni	Pournami 12:29 pm Prathamai 25 U.Phalguni 10:38 am Hasta	Prathamai 02:55 pm Dwithiya 26 Hasta 01:34 pm Chitra	Dwithiya 05:06 pm Trithiya 27 Chitra 04:16 pm Swathi	Trithiya 06:56 pm Chaturthi 28 Swathi 06:38 pm Vishakha	Chaturthi 08:20 pm Panchami 29 Vishakha 08:36 pm Anuradha	Panchami 09:13 pm Sashti 30 Anuradha 10:03 pm Jyeshtha

LEGEND	Sukhla Panchami	Anusham	Avittam	Uttaradam	Amavasya	Sankatahara Chaturti	Time shown are ending time for each Thithi and Nakshatram	Krithigai	Sashti	New Month-Surya	Pournami	Pradhosham	Ekadasi	LEGEND

Sri Mahakali Devi
Kolkata





Sunday	Monday	Tuesday	Wednesday	Thursday	Friday	Saturday
Jaya Jaya Sankara Hara Hara Sankara	Sapthami 09:09 pm Ashtami 1 Moola 11:12 pm Poorvashada	Ashtami 08:08 pm Navami 2 Poorvashada 10:49 pm Uttarashada	Navami 06:29 pm Dasami 3 Uttarashada 09:47 pm Shravana	Dasami 04:14 pm Ekadasi 4 Shravana 08:12 pm Dhanishta	Ekadasi 01:28 pm Dwadasi 5 Dhanishta 06:07 pm Shatabhisha	Dwadasi 10:19 am Trayodasi 6 Shatabhisha 03:39 pm P.Bhadrapada
Trayodasi 06:53 am Chaturdasi 7 P.Bhadrapada 12:58 pm U.Bhadrapada	Chaturdasi 03:21 am Amavasya 11:50 pm 8 U.Bhadrapada 10:12 am Revathi	Prathamai 08:30 pm Dwithiya 9 Revathi 07:32 am Ashwini	Dwithiya 05:32 pm Trithiya 10 Ashwini 05:06 am Bharani	Trithiya 03:03 pm Chaturthi 11 Bharani 03:05 am Krithika	Chaturthi 01:11 pm Panchami 12 Krithika 01:38 am Rohini	Panchami 12:04 pm Sashti 13 Rohini 00:51 am Mrigashirsha
Sashti 11:43 am Sapthami 14 Mrigashirsha 00:49 am Arudra	Sapthami 12:11 pm Ashtami 15 Arudra 01:35 am Punarvasu	Ashtami 01:23 pm Navami 16 Punarvasu 03:05 am Pushya	Navami 03:14 pm Dasami 17 Pushya 05:16 am Aaslesha	Dasami 05:31 pm Ekadasi 18 Aaslesha 07:57 am Magha	Ekadasi 08:04 pm Dwadasi 19 Magha 10:57 am P.Phalguni	Dwadasi 10:41 pm Trayodasi 20 P.Phalguni 02:04 pm U.Phalguni
Trayodasi Trayodasi 21 U.Phalguni 05:08 pm Hasta	Trayodasi 01:11 am Chaturdasi 22 Hasta 08:00 pm Chitra	Chaturdasi 03:25 am Pournami 23 Chitra 10:32 pm Swathi	Navami 05:18 am Prathamai 24 Swathi	Prathamai 06:45 am Dwithiya 25 Swathi 00:41 am Vishakha	Dwithiya 07:45 am Trithiya 26 Vishakha 02:24 am Anuradha	Trithiya 08:17 am Chaturthi 27 Anuradha 03:40 am Jyeshtha
Chaturthi 08:21 am Panchami 28 Jyeshtha 04:28 am Moola	Panchami 07:57 am Sashti 29 Moola 04:49 am Poorvashada	Sashti 07:05 am Sapthami 30 Poorvashada 04:42 am Uttarashada	Jaya Jaya Sankara Hara Hara Sankara		Jaya Jaya Sankara Hara Hara Sankara	
						08 : Iliyathangudi Guru Aradhana 09 : Ugadi, Telugu New Year 14 : Tamil New Year, Vishu 17 : Sri RamaNavami 23 : Chitra Pournami

LEGEND	Sukhla Panchami	Anusham	Avittam	Uttaradam	Amavasya	Sankatahara Chaturti	Time shown are ending time for each Thithi and Nakshatram	Krithigai	Sashti	New Month-Surya	Pournami	Pradhosham	Ekadasi	LEGEND

2023 - 2024
शोभकृत



Sri Kamakshi Seva Samithi

Shobhakrut
Samvatsara

Devi Dharshan

Sri Kanchi Kamakoti Peetam

- * Established over 2500 years ago By Sri Adi Sankara.
- * Unbroken lineage of 70 Acharyas (list in the back page)
- * 68th Acharya, Jagadguru Pujya Sri Chandrasekharendra Saraswathi Swamigal, also called Sri Maha Periyaval came to the Peetam in 1907 and attained Siddhi in 1993.
- * 69th Acharya, Jagadguru Pujya Sri Jayendra Saraswathi Swamigal came to the Peetam in 1954 and attained Siddhi in 2018.
- * 70th Acharya, currently in the Peetam is Jagadguru Pujya Sri Sankara Vijayendra Saraswathi Swamigal, who came to the Peetam in 1983.
- * The Peetam provides services to the Humanity. Visit www.kamakoti.org

Sri Kamakshi Seva Samithi

Maha Periyava started this Trust in 1981 for:

- * Performing the Aradhana of Paramaguru, the 67th Acharya, Pujya Sri. Mahadevendra Saraswathi Swamigal who attained Siddhi at Kalavai;
- * Organising food (Annadhanam) for 3 days for all devotees attending Vyasa puja at our Matham;
- * Performing Annabhishekam for the Lord at Gangaikonda Sozhapuram every year.

Added in the last few years:

- * Publishing Hindu Religious calendar in English every year;
- * Performing Annadhanam during the Aradhanai of Pujya Sri Maha Swamigal and Pujya Sri Jayendra Saraswathi Swamigal every year;
- * Publishing and distributing Hindu Religious calendar every year;
- * Publishing and distributing Dilip, a Religious-Cultural Magazine every quarter;
- * Helping distressed people in ways possible.

Visit : www.kamakshisevasamithi.in

Jaya Jaya Sankara Hara Hara Sankara



Vijaya Yatra of Sri Sankara Vijayendra Saraswathi Swamigal in Andhra Pradesh, Feb- March 2023



Sri Kamakshi Seva Samithi

Shobhakrut Samvatsara

शोभकृत संवत्सर

Guru Parampara of Kanchi Kamakoti Peetam

Title : Saraswathi

Guru Peetam	Name	Place of Birth	Siddhi Sthalam	Year of Siddhi	Aradhana Date	Guru Peetam	Name	Place of Birth	Siddhi Sthalam	Year of Siddhi	Aradhana Date
1	Sri. Sankara Bhagavatpada	Kaladi	Kanchi	477 BCE	01-05-2023	36	Sri. Chitsukhanandendra	Palar bank	Kanchi	758	28-10-2023
2	Sri. Sureswaracharya	Kashmir	Kanchi	407 BCE	31-05-2023	37	Sri. Vidyaghanendra 2		Chidambaram	788	27-01-2024
3	Sri. Sarvajnatmanendra	Tamrabarani	Kanchi	364 BCE	18-05-2023	38	Sri. Dheera Sankarendra	Chidambaram	Dattatreya Caves-Himalayas	840	17-07-2023
4	Sri. Satyabodhendra	Amaravati bank	Kanchi	268 BCE	04-01-2024	39	Sri. Satchidvilasendra	Maharashtra	Kanchi	873	04-05-2023
5	Sri. Jnananandendra	Mangalam	Kanchi	205 BCE	18-12-2023	40	Sri. Mahadevendra 2	Karnataka	Kanchi	915	25-04-2023
6	Sri. Suddhanandendra	Vedaranya	Kanchi	124 BCE	25-05-2023	41	Sri. Gangadharendra 2	Bhima bank	Kanchi	950	17-08-2023
7	Sri. Aananda Jnanendra	Cheran Desh	Sri Saila	55 BCE	13-05-2023	42	Sri. Brahmananda Ghanendra 2	Karnataka	Kanchi	978	05-12-2023
8	Sri. Kaivalya Ananda Yogendra	Tirupati	Punyarasa, Kanchi	28	24-01-2024	43	Sri. Ananda Gghanendra	Tungabhadra bank	Kanchi	1014	16-04-2024
9	Sri. Kripa Sankarendra	Andhra	Vindhya Mountains	69	29-11-2023	44	Sri. Purnabodhendra 2	Karnataka	Kanchi	1040	12-10-2023
10	Sri. Sureswarendra	Gokarna	Kanchi	127	03-07-2023	45	Sri. Paramasivendra 1	SriSailam	Kanchi	1061	21-10-2023
11	Sri. Sivanandendra Chidghanendra	Karnataka	Vridhdhachala	172	18-02-2024	46	Sri. Sandrananda Bodhendra	Karnataka	Arunachala	1098	17-07-2023
12	Sri. Chandrasekharendra 1	Palar bank	Seshachala	235	27-06-2023	47	Sri. Chandrasekharendra 4	Kundi bank	Thiruvannamalai	1166	19-04-2023
13	Sri. Satchitghanendra	Gadilam area	Kanchi	272	27-12-2023	48	Sri. Advaitananda Bodhendra	Pinakini bank	Chidambaram	1200	28-06-2023
14	Sri. Vidyaghanendra 1	Andhra	Agastya Parvata	317	11-01-2024	49	Sri. Mahadevendra 3	Chhayavanam	Gadilam	1247	05-12-2023
15	Sri. Gangadharendra 1	Kanchi	Agastya Parvata	329	09-04-2024	50	Sri. Chandrachudendra 1		Gadilam	1297	25-05-2023
16	Sri. Ujjwala Sankarendra	Tapti bank	Kashmir	367	27-05-2023	51	Sri. Vidyatirthendra	Bilvaranya	Himalayas	1385	25-02-2024
17	Sri. Sadasivendra	Kashmir	Trayamabak	375	29-05-2023	52	Sri. Sankaranandendra	Madhyarjuna	Kanchi	1417	09-04-2024
18	Sri. Yogatilaka Surendra	Maharashtra	Ujjain	385	13-12-2023	53	Sri. Purnananda Sadasivendra	Nagaranya	Kanchi	1498	29-05-2023
19	Sri. Marthanda Vidyaghanendra	Maharashtra	Godavari Tira	398	23-10-2023	54	Sri. Vyasachala Mahadevendra	Kanchi	Vyasachala	1507	04-07-2023
20	Sri. Muka Sankarendra		Godavari	437	30-08-2023	55	Sri. Chandrachudendra 2	Asmachala	Kanchi	1512	21-01-2024
21	Sri. Chandrasekharendra 2	Konkan	Kasi	447	07-09-2023	56	Sri. Sarvagna Sadasiva Bodhendra	Pennar bank	Rameswaram	1539	13-04-2023
22	Sri. Paripoorna Bodhendra 1	Ratnagiri	Jagannatha	481	21-11-2023	57	Sri. Paramasivendra 2	Pamba bank	Svetarayana	1586	26-08-2023
23	Sri. Satchitsukhendra	Srikakulam	Jagannatha	512	26-05-2023	58	Sri. Atma Bodhendra	Vridhdhachalam	Gadilam	1638	05-12-2023
24	Sri. Chitsukhendra 1	Konkan	Ratangiri	527	08-09-2023	59	Sri. Bhagavannama Bodhendra	Kanchi	Govindapuram	1692	29-09-2023
25	Sri. Satchitanandaghanendra	Srimushnam	Gokarna	548	18-06-2023	60	Sri. Advaitatma Prakasendra	Vasistha bank	Kil Ambi	1704	07-04-2023 25-04-2024
26	Sri. Pragnaghanendra	Pinakini bank	Kanchi	565	28-04-2023	61	Sri. Mahadevendra 4		Tiruvottriyur	1746	28-05-2023
27	Sri. Chidvilasendra	Hastagiri	Kanchi	577	09-04-2024	62	Sri. Chandrasekharendra 5		Kumbakonam	1783	27-01-2024
28	Sri. Mahadevendra 1	Bhadrachalam	Kanchi	601	07-12-2023	63	Sri. Mahadevendra 5	Kumbakonam	Kumbakonam	1814	30-06-2023
29	Sri. Poornabodhendra 1	Andhra	Kanchi	618	27-08-2023	64	Sri. Chandrasekharendra 6		Kumbakonam	1850	28-11-2023
30	Sri. Bodhendra 1	Kalahasti	Kanchi	655	09-05-2023	65	Sri. Sudarsana Mahadevendra	Madhyarjuna	Elaiyattankudi	1891	08-04-2024
31	Sri. Brahmananda Ghanendra 1	Gadilam	Kanchi	668	30-06-2023	66	Sri. Chandrasekharendra 7	Udayambakkam	Kalavai	1907	03-03-2024
32	Sri. Chidanandaghanendra	Andhra	Kanchi	672	18-12-2023	67	Sri. Mahadevendra 6	Tiruvishanallur	Kalavai	1907	10-03-2024
33	Sri. Satchidanandendra	Andhra	Kanchi	692	04-10-2023	68	Sri. Chandrasekharendra 8	Viluppuram	Kanchi	1994	08-01-2024
34	Sri. Chandrasekharendra 3	Vegavati bank	Kanchi	710	11-01-2024	69	Sri. Jayendra	Irulneeki	Kanchi	2018	22-03-2024
35	Sri. Chitsukhendra 2	Vedachalam	Sahayadri Mountains	737	24-06-2023	70	Sri. Sankara Vijayendra	Thandalam			

Note: BCE - Before Common Era

